

NOTES:

- ALL SWITCHES AND CONTROLS ON AN ACCESSIBLE PATH OF TRAVEL, SHALL BE LOCATED NOT LESS THAT 500mm FROM INTERNAL CORNERS OR OBSTACLES, EXCEPT WHERE PLACED ON THE ARCHITRAVE ON THE LATCH SIDE.
- FOR ALL ACCESS WC FACILITIES, ROCKER ACTION AND / OR TOGGLE SWITCHES SHALL BE PROVIDED AND HAVE A MINIMUM DIMENSION OF 30mm X 30mm. PUSH-PAD SWITCHES SHALL HAVE A MINIMUM DIMENSION OF 25mm IN DIAMETER.

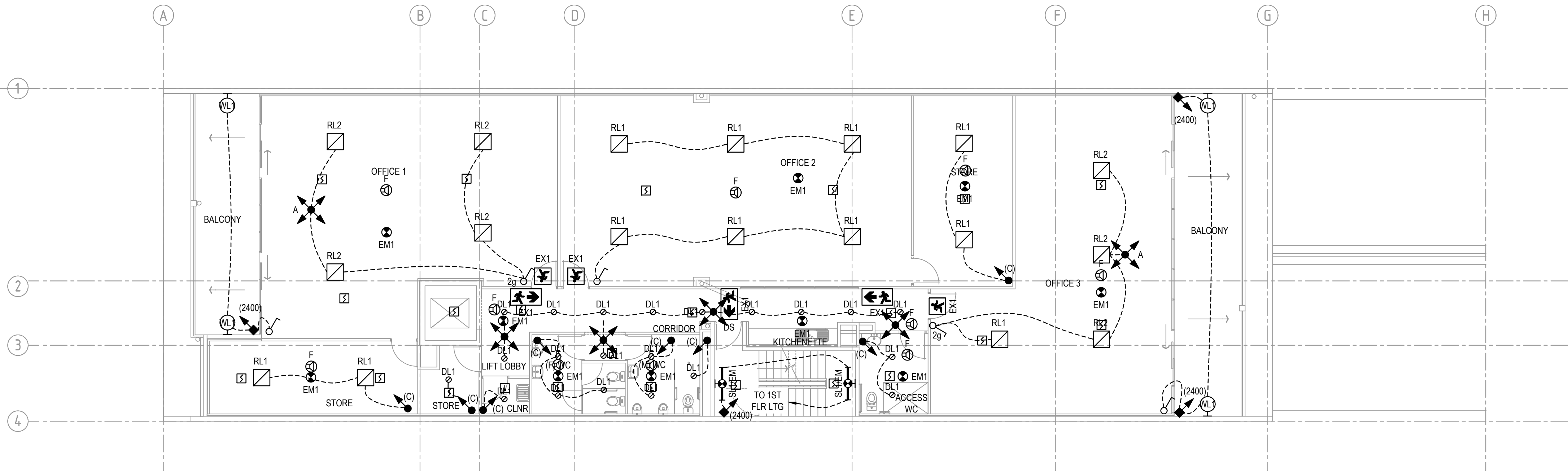

SECOND AND THIRD FLOOR PLAN
SCALE 1:100

DRAWINGS TO BE READ IN CONJUNCTION
WITH ELECTRICAL SPECIFICATION

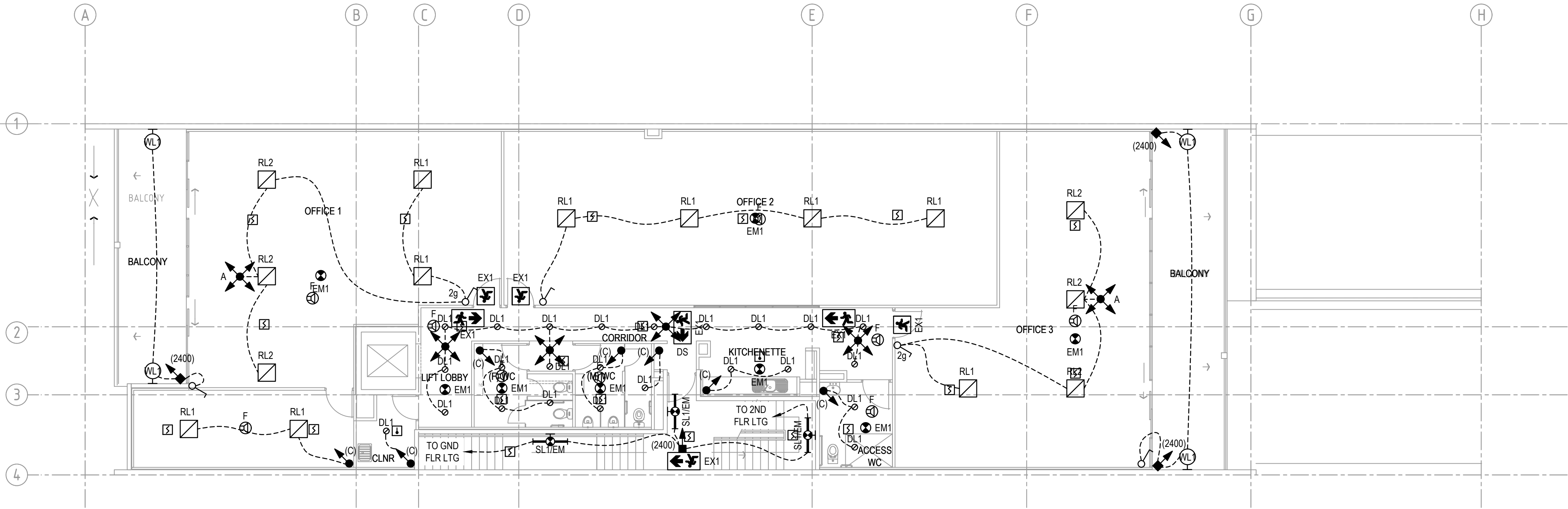

FIRST FLOOR PLAN
SCALE 1:100

Rev	Date	Issue Description	By
1	22-06-18	BUILDING RULES CONSENT	CLB
0	18-05-18	BUILDING RULES	CLB

Project
PROPOSED COMMERCIAL
DEVELOPMENT
97 KING WILLIAM STREET
KENT TOWN

Title
ELECTRICAL SERVICES
FIRST AND SECOND - THIRD FLOORS -
LIGHTING AND SECURITY LAYOUT

Architect

ANTHONYDONATOARCHITECTS
Suite 5/59 Fullarton Road | Kent Town SA 5087
t: 08 8364 6888 | f: 08 8364 5355 | www.adarchitects.com.au

SECON
consulting engineers
456 PULTENEY STREET
ADELAIDE
SOUTH AUSTRALIA 5000
TEL: 08 8223 7800
engineers@secon.net.au
A.B.N. 30 613 300 299
A.C.N. 613 300 299

© COPYRIGHT SECON PTY. LTD. 2017			
North	DRAWN	CLB	CHECKED
	ENG	RB	Q.A. AD
	DATE	MAR '18	SCALE 1:100 @ A1
		SHEET	5 OF X
DRAWING No.			
B8014-E05			
PLOT DATE:	22/06/2018	Size	Rev.
		A1	1



BUILDING RULES